

ABELL
SURVEYING & MAPPING
 DELAVAN, WISCONSIN 53115
 414-728-6737

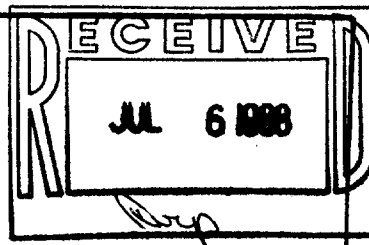

NORTH
BROAD
STREET

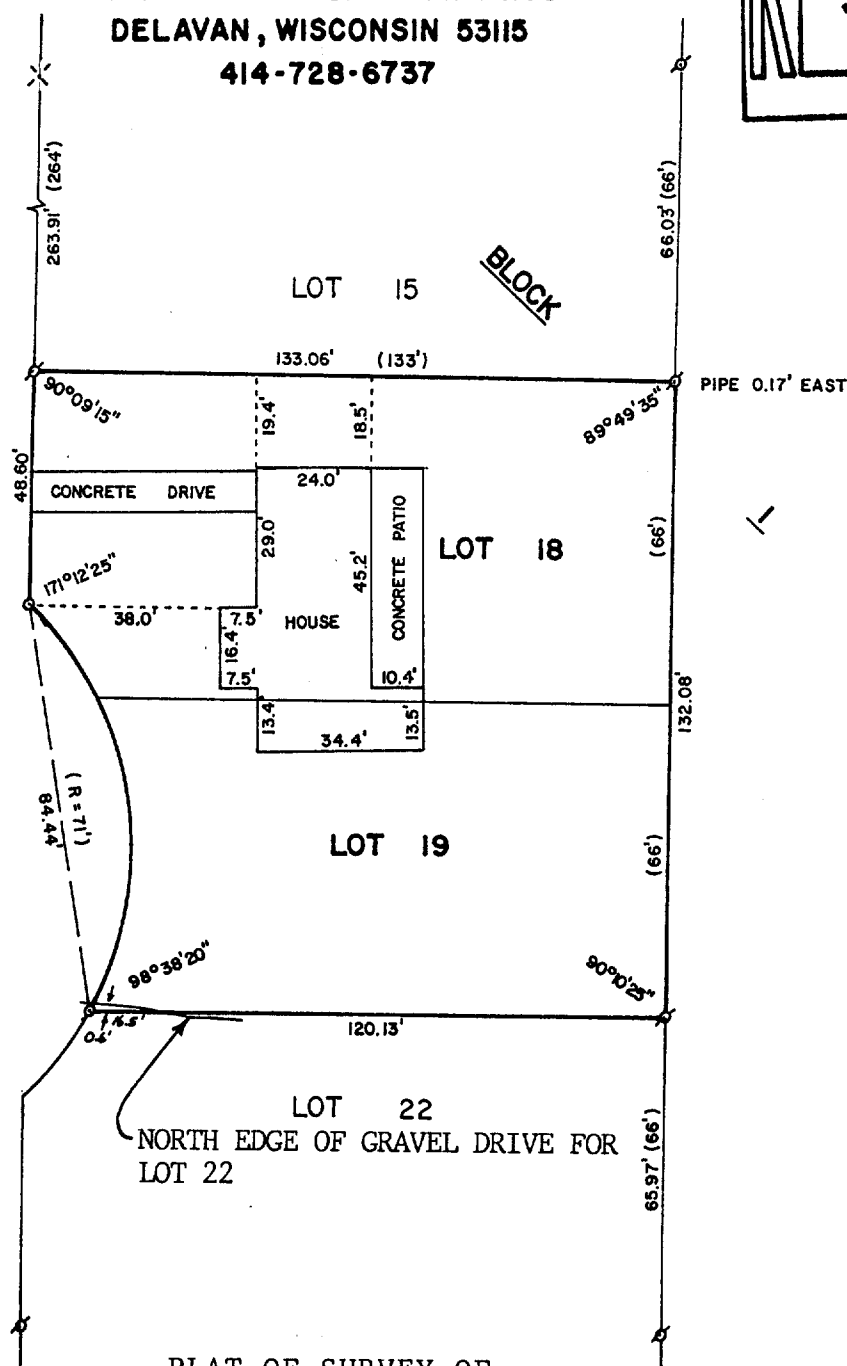

PLAT OF SURVEY OF

LOTS 18 AND 19, BLOCK 1 OF HOLTON HEIGHTS, A SUBDIVISION
 LOCATED IN THE CITY OF ELKHORN, WALWORTH COUNTY, WISCONSIN.

NOTE: THESE LOTS WERE SURVEYED BY USING A JULY, 1930 RESURVEY
 OF PART OF THE CITY OF ELKHORN BY H.H. TUBBS, SURVEY
 INFORMATION ON RECORD AT THE WALWORTH COUNTY SURVEYOR'S
 OFFICE.

ORDERED BY: ERA LANHAM REALTY
 P.O. BOX 153
 ELKHORN, WI. 53121



SCALE - 1"=40'

LEGEND

- ⊗ - IRON PIPE FOUND
- ✕ - NAIL FOUND
- - IRON ROD SET
- () - AS SHOWN ON 1930 RESURVEY
OF PART OF THE CITY OF
ELKHORN BY H.H. TUBBS.

I, DAVID F. ABELL, DO HEREBY CERTIFY
 THAT I HAVE SURVEYED THE PROPERTY
 HEREON DESCRIBED ACCORDING TO THE
 OFFICIAL RECORDS AND THAT THE PLAT
 HEREON IS A CORRECT REPRESENTATION
 OF THE PROPERTY LINES TO THE BEST OF
 MY KNOWLEDGE AND BELIEF.

David F. Abell

DAVID F. ABELL
 WISCONSIN REGISTERED LAND SURVEYOR, S-1596

April 19, 1988

DATE JOB NUMBER - 88057

NOTE: THIS IS NOT A CERTIFIED COPY UNLESS SEALED.